

2020 RISA K. LAMBERT

Chicago Virtual Event

Coming together has
never been more important.

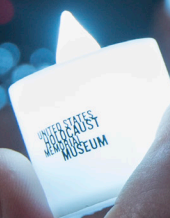

TUESDAY, SEPTEMBER 15

Honoring MALLY ZOBERMAN RUTKOFF

UNITED STATES
HOLOCAUST
MEMORIAL
MUSEUM



2020 RISA K. LAMBERT CHICAGO VIRTUAL EVENT
TUESDAY, SEPTEMBER 15

PROGRAM

THE POWER OF COMING TOGETHER: WELCOME

Kathy Hess Tallering and Ken Tallering, 2020 Event Chairs

COMMEMORATION OF THE 75TH ANNIVERSARY OF THE LIBERATION OF EUROPE

Gen. (Ret.) Robin Rand, Chief Executive Officer, Gary Sinise Foundation

Reflections from Holocaust Survivors Steven Fenves, Agi Geva, and Estelle Laughlin

Dramatic Readings of Victims' Last Messages and American GI Eyewitness

Accounts by Jason Alexander, Jamie Lee Curtis, David Eigenberg, Morgan Freeman,

Camryn Manheim, Tim Matheson, Daniela Ruah, and Elizabeth Tulloch

RIISING TO THE CHALLENGE: THE NEED FOR GLOBAL HOLOCAUST EDUCATION

Sara J. Bloomfield, Museum Director

PRESENTATION OF THE NATIONAL LEADERSHIP AWARD TO MALLY ZOBERMAN RUTKOFF

Jill Weinberg, Director, Midwest Regional Office

THE CONSEQUENCES OF OUR CHOICES AND ACTIONS

A Conversation with R. Derek Black and Museum Historian Dr. Edna Friedberg

Mr. Black discusses why he renounced the white supremacist movement he was raised in, as well as his current work at the University of Chicago exploring the medieval and early modern origins of race, racist ideologies, and antisemitic beliefs.

THE POWER OF COMING TOGETHER: PLEDGE TO THE FUTURE

Dear Friends,

We began planning this annual event in what was a different world. What is not different today is the urgent need for teaching the lessons of the Holocaust to new generations. That's why, rather than look back at all that has changed, this unprecedented moment calls for looking forward.

Although we are actively planning for our reopening, the Museum's current pivot to an all-digital, all-the-time enterprise will shape our future. Demand for our online resources and teaching support has soared, and we are experimenting and reimagining our work for this new world. Our role has always been to help build and lead the fields of Holocaust scholarship and education as well as genocide prevention. Now these fields face challenges and opportunities as never before.

Thanks to your ongoing partnership, the Museum is well-positioned to learn from this crisis and grow into an even stronger, more impactful institution, whose educational message is more urgent than ever as manifestations of antisemitism and hatred rise. We take inspiration from the Chicago community, which has enthusiastically supported our institution since before it opened, recognizing the unique value of a national "living memorial" to the victims of the Holocaust. We're deeply grateful for your generous commitment to our mission.

With gratitude,

A handwritten signature in black ink, reading 'Sara J. Bloomfield'.

SARA J. BLOOMFIELD
Museum Director

A handwritten signature in black ink, reading 'Jill Weinberg'.

JILL WEINBERG
Director
Midwest Regional Office

HONOREE



MALLY ZOBERMAN RUTKOFF, the daughter of two Holocaust survivors, understood the need to connect with others who shared her family's history. Mally served as the first chair of the Children of Survivors group in Chicago and launched the National Children of Survivors trips to Washington, DC. She has exhibited extraordinary leadership for the Museum and throughout the community, where she is executive vice chair of the Michael Reese Health Trust and committee chair of the Jewish United Fund for the Fund for Innovation in Health and honorary director Women's Division, and past chair and current board member of CJE SeniorLife. Mally's three children are following in their mother's footsteps as active members of the Museum's Next Generation. She is now the proud grandmother of six members of the youngest generation.

FEATURED SPEAKER

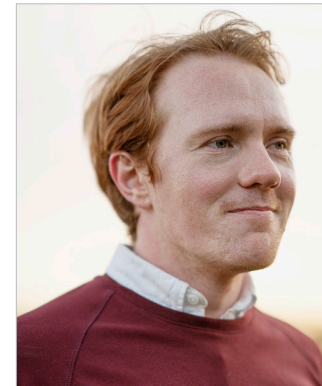

R. DEREK BLACK was raised in a prominent white supremacist family and spent his teenage years helping his father expand the world's first online racial hate community, Stormfront. After being homeschooled, Black attended New College of Florida and encountered student protests, as well as a new circle of friends, who prompted him to reexamine the movement's ideology. Although he initially held onto his beliefs, Black eventually conceded that the ideology he had fought so hard to promote was harmful. Since renouncing the movement and philosophy in 2013, he has been coming to terms with his identity and sharing his experiences. In his current work at the University of Chicago, he is exploring the medieval and early modern origins of race, racist ideologies, and antisemitic beliefs.

VIRTUAL EVENT LEADERSHIP



EVENT CHAIRS

KATHY HESS TALLERING and KEN TALLERING are steadfast supporters of the Museum. They have been involved with the Risa K. Lambert Chicago Luncheon, serving as active members of the Luncheon Committee and as Luncheon Vice Chairs. Kathy is the daughter of Holocaust survivors from Germany and Ken's family was impacted by the loss of much of his mother's extended family in Hungary. Kathy is a retired pediatrician and is involved in a number of charitable causes. Ken practiced law for many years before transitioning into private equity and in 2005 founded Industrial Opportunity Partners, a successful private equity firm that he continues to manage. Kathy and Ken live in Lincoln Park and have three adult daughters, Stephanie, Allison, and Jennifer.

HONORARY CHAIRS

Governor J. B. Pritzker
Mayor Lori E. Lightfoot

EVENT VICE CHAIRS

Lauren and Todd Lustbader
Kim and Perry Shwachman
Rachel and David Sternberg

CORPORATE CHAIRS

Heather and Ben Sher

PAST LUNCHEON CHAIRS AND HONOREES

PAST CHAIRS

Diane Gershowitz and Sally Kovler (1996)
Diane Gershowitz, Sue Goodman, Sally Kovler, Elaine Levinson,
Doralee Levoff, Sherri Pincus, and Roz Supera (1997 and 1998)
Elaine Levinson (1999)
Sally Meyers Kovler and Jonathan Kovler (2000)
Ann Wolk Krouse and Paul C. Krouse (2001)
Diane and Hal Gershowitz (2002)
Frieda and Judd Weinberg (2003)
Barbara Bluhm-Kaul and Don Kaul (2004)
Cari and Michael Sacks (2005)
Marlene Breslow-Blitstein and Berle Biltstein (2006)
Ann and Bruce Bachmann (2007)
Fifi and Ronald Levin (2008)
Linda and Richard Price (2009)
Virginia and Norman Bobins (2010)
Betty and Leo Melamed (2011)
Laurie and Andrew Hochberg (2012)
Sheila and Joseph Gutman (2013)
Karyn and Bill Silverstein (2014)
Jamie Diamond Schwartz and David Schwartz (2015)
Linda Levinson Friend and Bill Friend (2016)
Rabbi Steven Stark Lowenstein and Julie Stark (2017)
Jacolyn and John Bucksbaum (2018)
Carly and Scott Bernstein, Danielle Rudas Goodman and
Jordan Goodman, and Aaron Tucker (2019)

PAST HONOREES

Judith L. and Robert D. Appelbaum (2009)
Marilyn Malkin and Larry Wolf (2009)
Frieda Weinberg (2010)
Diane and Hal Gershowitz (2011)
Rabbi Steven Stark Lowenstein (2012)
Ann Wolk Krouse and Paul C. Krouse and Family (2013)
Fern and Manny Steinfeld (2014)
Alice and Robert Abt and Family (2015)
Clemantine Wamariya (2016)
Richard Price (2017)
Professor Peter Hayes (2018)
Father John Pawlikowski (2018)
Rahm Emanuel (2019)



Ways to Be Involved

Antisemitism and other hatreds are on the rise and **YOU** can make a difference.

FOLLOW @HolocaustMuseum on social media and share this history with your networks. Follow @CPG_USHMM for news about genocide prevention.

EMAIL midwest@ushmm.org with “subscribe” in the subject line and with your name in the body of the email to receive the Museum’s Stay Connected newsletter, news about reopening, and invitations to special programs and exhibitions in the Chicago area.

VISIT facebook.com/holocaustmuseum to watch live and on demand programs about Holocaust history and its relevance for today.

HOST a Days of Remembrance event with your school, synagogue, or workplace. Learn more and request free resources at ushmm.org/DOR.

PLAN A VISIT to the Museum in Washington, DC, after it reopens. It’s an experience you will never forget. ushmm.org/visit

WHAT YOU DO MATTERS

NEXT GENERATION BOARD, CHICAGO

Chicago’s Next Generation hopes to inspire those in their 20s, 30s, and 40s to support the Museum’s work of honoring Holocaust victims by transforming their memory into meaningful action. The Next Generation Board is a dynamic group of supporters who dedicate their time and funds to the Museum. To learn more, contact Renee Rotter at rrotter@ushmm.org.

NEXT GENERATION BOARD CHAIRS

Faylyn and Danny Kaufman

Lauren Martin and Aaron Tucker

NEXT GENERATION ASSOCIATE BOARD CHAIRS

Alex Entratter

Jordyn Gross



(LEFT TO RIGHT) Alex Entratter, Jordyn Gross, Aaron Tucker and Lauren Martin, and Danny and Faylyn Kaufman gather at the 2019 Next Generation fundraiser.

“The Museum is an agent for peace, tolerance, and understanding in the world. The Nazi genocide in Europe created unfathomable and profound suffering which humanity will never fully recover from. Through education, programming, and its focus on cases of human suffering today, our Museum gives those that perished in the Holocaust a voice to scream out, ‘Remember me. Remember my humanity. Never let this happen again.’”

—FAYLYN and DANNY KAUFMAN, Next Generation Board Chairs

CHILDREN OF SURVIVORS

Children of Survivors in Chicagoland gather regularly to learn about the Museum's work and current projects and to share their family histories. Daughters of Survivors meet for gatherings throughout the year, learn each other's family histories, and discuss relevant topics. To join any of these groups or learn more, contact Amy Lask at **312.905.5459** or alask@ushmm.org.

CHAIRS

Renee Birnberg Silberman and Dr. Joseph Silberman



Dr. Joseph Silberman and Renee Birnberg Silberman with their son, Matthew, at the June 2019 Midwest Mission to the Museum.

CHICAGO TEEN COMMITTEE

The Museum's Chicago Teen Committee works to ensure that teens and future generations continue to find the lessons of the Holocaust relevant in their lives. Over the past few years, hundreds of Chicago-area teens and their parents have gathered to hear from local Holocaust survivors and Museum speakers.

CHAIR

Stephen Knobel and Cooper Wallman

The Chicago Teen Committee will hold virtual meetings throughout the coming year to learn, connect, and help raise funds for the Museum. For more information, contact the Midwest Office at **312.905.5459** or midwest@ushmm.org.

LAWYERS COMMITTEE

The **Lawyers Committee** helps broaden the reach of the Museum by working with law firms and individual attorneys to increase Holocaust education and awareness. It also encourages participation in Museum events among the legal community. The Committee sponsors several CLE programs annually. If you are interested in hosting an upcoming CLE program, becoming a Corporate Partner, or would like more information, contact Alison Abrams at **224.595.3296** or aabrams@ushmm.org.

CHAIRS

Adam Docks, *Perkins Coie LLP*

Charles L. Edwards, *DLA Piper*

Alvin Katz, *Katten Muchin Rosenman LLP*

Robert E. Shapiro, *Barack Ferrazzano Kirschbaum & Nagelberg LLP*

NEXT CLE PROGRAM

Thursday, October 22, 2020, Noon

CO-PRESENTED with Berger Schatz

FEATURED SPEAKER

John Geiringer, Partner, Barack Ferrazzano, and Co-Director, Center for National Security and Human Rights Law and the Consortium for the Research and Study of Holocaust and the Law, Chicago-Kent College of Law

In 2020, Lawyers Committee programs included:

THE DESTRUCTION OF CULTURAL MEMORY: THE THEFT AND RETURN OF ARTWORKS STOLEN DURING THE HOLOCAUST, co-presented by Vedder Price, with Dr. Patty Gerstenblith, Distinguished Research Professor at DePaul University

THE EVOLUTION OF GENOCIDE AND MASS ATROCITY PREVENTION, at Greenberg Traurig, LLP, with Dr. Scott Straus, Distinguished Achievement Professor at University of Wisconsin, Madison

BEYOND NUREMBERG: EUROPE ON TRIAL at Perkins Coie LLP, with Vanda Rajcan, Gunzenberger-Reichman Family Fellow at the Museum's Jack, Joseph and Morton Mandel Center for Advanced Holocaust Studies

2020 CHICAGO VIRTUAL EVENT SPONSORS

Gifts as of August 31, 2020

Recognizing that this year is unlike any other, we have a special matching gift to maximize your impact to the Museum. Given the urgent needs, we hope you will consider stretching your giving. Increased gifts will be matched dollar for dollar and consistency counts, too. Gifts maintained from 2019 to 2020 will be matched \$0.50 on the dollar.

To make a gift, visit [GIVE.USHMM.ORG/CHICAGOVIRTUALEVENT](https://give.ushmm.org/chicagovirtualevent).

\$100,000 OR MORE

Anonymous
Abe and Ida Cooper Foundation
The Crown and Goodman Families
Judy and Abel Friedman
Ann Wolk Krouse in memory of
Paul C. Krouse & Amy Krouse Rosenthal
The Malkin Family
Sandra and Michael Perlow
The Michael P. Polsky Family
Linda and Richard Price and Family
The Sidley Austin Foundation
Kathy Hess Tallering and Ken Tallering

\$50,000–\$99,999

GCM Grosvenor
Kovler Family Foundation
Lauren and Todd Lustbader
Mally Rutkoff and Family
The Sacks Family
Jamie Diamond Schwartz and David Schwartz
Kim and Perry Shwachman
Karyn and Bill Silverstein
Fern and Manfred Steinfeld, Michael Steinfeld Family,
Paul Steinfeld Family, Jill and Tim Cuniff Family

\$25,000–\$49,999

Leadership Circle (gifts of \$25,000+)

Abt Family Foundation
Edward and Lester Anixter Family Foundation
The Howard B. Bernick Foundation
The Bluhm Family Charitable Foundation
Robert and Leslie Mitchel Bond
Arlene and Keith Bronstein and Family
Jacolyn and John Bucksbaum
Benjamin B. Cohen in memory of Bernice Cohen
Rita and Seymour Cohen
Loren and Howard Friend

Diane and Hal Gershowitz, Lisa and Larry Kite,
Barbara and Daniel Kite, Jill and Bill Friedman,
Amy and Andy Lask, Jennifer and Michael
Gershowitz Families

Danielle Rudas Goodman and Jordan Goodman
Sheila and Joseph Gutman and Family
Harris Family Foundation—Linda and Bill Friend,
Pam Szokol, Caryn and King Harris,
Stephanie and John Harris
Carylon and Julius Hemmelstein Family
Carol and Bill Kaplan/Senior Lifestyle
Priscilla and Steve Kersten
Risa, Harvey, Susan, Ronald, and
Dana Lambert Family

Laser Family Foundation
Livney Family Foundation
Michael and Karyn Lutz Foundation
Jill and Paul Meister
Mesirow Financial
Sue and Lee Miller
Robert R. Nathan Philanthropic Fund
Jean and Jordan B. Nerenberg
Diana and Bruce Rauner
Arlen and Elaine Rubin
Elise and Lee Sacks
Takiff Family Foundation
Tina and Joseph Wolf
Janna and Sheffield Wolk
Helen and Sam Zell

\$15,000–\$24,999

Blitstein Family Foundation
Mr. and Mrs. Norman Bobins, The Robert Thomas
Bobins Foundation
Michelle and Corey Harris
Beth and Mark Kaufmann
Fifi and Ron Levin/ Barbara and Ira Eichner
Phyllis and Myron (Mike) Levin

Elaine and Donald Levinson
Paul, Jodi, and Ryan Loeb, Justin and Hannah Loeb,
Chad and Jillian Teven
Merrill Lynch Private Wealth Management—
The Baldwin Marcovici Group
Jason B. Rosenthal and Family—
In Memory of Amy Krouse Rosenthal
Jill and Rob Selati
Shore Capital—Justin Ishbia
Staci and Ari Studnitzer
Judd Weinberg Family
In loving memory of Hilda and Otto Wolf—
Sandy and Bruce Wall and Brenda Wolf
and Fred Siegman

\$10,000–\$14,999

Rebecca and Dmitry Balyasny
Bergstein Family Foundation
Ellen and Laurence Bronska
Carol and Douglas Cohen
Denise and Scott Davis
Marshall E. Eisenberg and Avram Feldman,
Neal Gerber Eisenberg LLP
The Elkins Team at William Blair
Linda Schottenstein Fisher
Brian and Allison Feltzin
Larry and Barbara Field and Family
Jean Gelbort
GEM Realty
Marina and Morris Gershengorin
Sari Gluckin and Lance Friedmann
Jeffrey and Allison Goldberg
Hecktmann Family Foundation
Hochberg/Lowenstein Family
Carol and Ed Kaplan
Amy and Marty Kaplan
Sharon and Allan Koltin
Andrea Kott and Mark Levine
Bernard and Helen Kozloff Family Foundation,
Denise Kozloff and Mr. David Gross,
Dr. Mark Kozloff and Mrs. Gale Kozloff,
Dana and Craig Sanders
Peter Kupferberg—Gofen & Glossberg
Eddie and Mindy Leshin
Loewenberg Charitable Foundation
Rabbi Steven Stark Lowenstein and Julie Stark
Marilyn Malkin
Rita and Sidney Mathias
Rabbi Debra Nesselson and Garry Cohen

Norwest Mezzanine Partners
Perkins Coie LLP
The Perlman Family Foundation founded
by Louis and Anita Perlman
PNC
Pritzker Foundation
Karen and Richard Reisin
The Resnick Family Foundation
Kathy Schubert
Irv and Lynn Shapiro
Charles and M. R. Shapiro Foundation
Heather and Ben Sher
Rachel and David Sternberg
Emily Sachs Wong and Thad Wong
Lily and Harry Zoberman

\$5,000–\$9,999

Wings of Memory Society (gifts of \$5,000–\$24,999)

5600K Foundation
Adams Street Partners LLC
Tracy and Howard Ankin
Appelbaum Family Foundation—
Judith L. Appelbaum, Elizabeth S. and
Henry R. Appelbaum, Barbara B. Appelbaum
in memory of Robert D. Appelbaum
Associated Agencies, Inc./
Schrayer and Herz families
Kathryn and Andre Augier
Azulay Family Foundation
Laurie and Grant Bagan
R. W. Baird and Co. Inc.
Marcia and Michael Berk
The Keith and Mitch Berk Families
Jill and Irwin Bernstein
William Blair
Gila, Benjamin, and Samantha Bronner
Adrienne and Arnold Brookstone
CME Group Foundation
Shari and Mark Coe
Diane and Alan Cohen
Coretz Family Foundation
Dann, Kay, and Schneider Families
Martha and Michael Davidson
Barbara Devinki
William DeWoskin and Wendy S. Gross
Harry Fishman and Allison Aarons
Frankenthal Group Foundation
Barbara Fremont—Fremont Foundation

2020 CHICAGO VIRTUAL EVENT SPONSORS *continued*

Katie Krouse Froelich and Brian Saltzman
 Sheila and Larry Gerber
 Patty J. Gerstenblith and Rabbi Samuel N. Gordon
 Lily Goodman
 Sylvia G. Gordon
 Laura and Matthew Gray
 Ellen and Bill Greengoss
 Beverly R. Gross
 Joy and David Grossmann Family Foundation
 Mark and Michelle Grossmann and Katten
 Kurt and Nancy Gutfreund
 Carlee and Danny Gutman, Johanna and Brian
 Gutman, Michael Gutman, and Angela Gutman
 Hannah and Gary Hirschberg
 Lindy Hirschorn and Chris Coetzee
 Larry and Sheara Horwich
 Illinois Auto Truck—The Stein Family
 JMB Insurance
 Gerri and David Kahnweiler
 Drs. Elena and Perry Kamel
 Ernest Karmin Family in memory of Ernest Karmin
 Faylyn and Danny Kaufman
 Dr. Jay and Georgiana Kleiman
 Molly Bett Kovler
 Elaine Leboff-Ries and Michael Ries
 Francis L. Lederer Foundation
 Norman and Lori Leon
 Laurie and Gerald Levin
 Barbara Levoff—In Memory of Arthur Levoff
 Lincoln International LLC
 Terri M. Lind
 Marilyn Lustbader
 Magellan Development Group
 McDermott Will & Emery
 Diane and Tom Meagher
 Linda and Robert Mendelson
 Jennifer and Brad Meyers
 Tamar Newberger and Andy Schapiro
 Pelz Family
 Laurie K. and Neal H. Price
 Stacey and Brian Price
 Michael Reese Health Trust
 Regions Bank
 Linda and David Richter
 Dr. Alvin and Cynthia Ring
 Jan and Marv Rotter and Family
 RSM US LLP
 Raina and Howard Ruskin

David W. “Buzz” Ruttenberg/
 Linda and Jerome H. Meyer
 Julie and Kenny Sacks
 Melissa Grund Sarnoff and David Sarnoff
 Gail and Saul Rudo
 Gail and Robert Scadron
 Naomi and Jerry Senser
 Becky and Ilan Shalit
 Susan H. and Robert E. Shapiro
 Sara and Michael D. Sher
 Susan and David Sherman
 Leslie and Stuart Shulruff
 Jan and Steven Sider
 Renee Birnberg Silberman and Dr. Joseph Silberman
 Anna and Danny Simon
 Dana and Seth Singerman
 Melanie and Morry Steinbach
 Miriam and Morton Steinberg
 Linda and Alan Swimmer
 Supera Family Foundation
 Barbie and Bruce Taylor Family
 Bunny and Charles Tier
 The Tucker Family
 Marilyn and Michael Vender
 Vivaldi Capital Management
 Ellen Wallace and Dr. Steven Gould
 Julie and Jon Walner
 The Weil Family—Stefanie, Rick, Ariel,
 Simon and Elan
 Barbara and Victor Weisskopf
 Enid and Kalman Wenig
 WHI Real Estate Partners LP
 Winston & Strawn
 Janet Winter
 Lisa and Richard Worssek
 Ronna and Steven Zoll
 Francesca and Michael Zucker
 Sheri and Sherwin Zuckerman

\$2,500–\$4,999
 Carly and Scott Bernstein
 Judy and Lance Cohen
 Julie Dann and Hon. Brad Schneider
 Laura and Adam Docks
 Charles L. Edwards and Ilene Nemeroff
 Dena and Zach Fox
 Jerry Freedman
 Philip M. Friedmann Family Charitable Trust

Anne and Michael Hall
 Stephanie and John Harris
 Sandi and Barri Hartstein
 Judy and Mel Hecktman
 Ashley and Ryan Heller
 Amanda and Jason Hirsh
 Jill and Rick Hoffman
 Sarah and Aaron Hoffman
 Nettie and Richard Isenberg
 Judith Jacobi
 Leslie and Eugene Jacobs
 Gail and Ronald Kahn
 Sandra and Jacob Kiferbaum
 Peggy W. Kreisman
 Jane and Scott Lederman
 Ralph and Bonnie Mandel Charitable Trust
 Julie and Dennis McCray
 Mervis Family Foundation
 Carol Mitchel
 Rebekah Parker and David Wilansky
 The Sedge and Henry Plitt Charitable Trusts
 Rhoda and Issie Rabinovitch
 Chickie and Steve Rosen
 Dan and Melissa Rosenbloom
 Lisa and Jeff Rosenkrantz
 Marcia and Larry Ross
 Mr. and Mrs. Gary Rothbart
 Lesley and Brad Sarnoff
 Maureen and Marc Schulman
 Cheryl and John Seder
 Howard Sharfman
 Linda Soreff Siegel
 Ellen Soren Family Foundation
 Melissa and Marc Spellman
 Ellyn and Jeffrey Stone
 Curt Tatham
 Tawani Foundation
 Herbert C. Wenske Foundation
 Worssek and Vihon LLP

\$1,000–\$2,499
 Anonymous (2)
 Larry Abrams and Beatrice Muchman
 Debbi and Mark Abramson
 Allan Allweiss and Emily Corbett
 Barbara B. Appelbaum
 Becker Architects Ltd
 Jodie and Peter Berkman

Robyn and Robert Berman
 Robert Berner
 Dennis and Joyce Black
 Brodsky Family Foundation
 Matthew and Deborah Brown
 Jamie and Bruce Buzil
 Linda and David Center
 Chicago Financial Services
 Donna and Marc Chudacoff
 Robert and Stacie Chukerman
 CJE SeniorLife
 Merle Teitelbaum Cowin
 Jeffrey and Debra Crane
 Ben Davis
 Damian Dolyniuk and Kelly Royer
 Juli Dreifuss
 Dan L. Drexler
 Adrienne Eckerling
 Lois and Stephen Eisen
 Alex Entratter
 Linda and Steven Feinstein
 Donna and Marty Field
 Elise and Ira Frost
 Leonard Gail
 Cindy and Howard Garoon
 Phillip Garoon and Jeanne Greenbaum
 Kate and John Gilligan
 Joanne and Benjamin Ginsberg
 Marlene and David Glickstein
 Ethel and Bill Gofen
 Paula and Edward Golden
 David and Carol Golder
 Alice and Donald Goldsmith
 Karen and Jay Goodgold
 Daniel Gorlin
 Carol and Alan Greene
 Jordyn and Jordan Gross
 Beverly and Maurice Gross
 Sara and Andrew Grossmann
 Harry Hefter and Hefter Industries
 Jill T. and Douglas A. Hirsh
 Cathy and Richard Hirschman
 Beth and Neil Hirshman
 Frances Horwich
 Suzanne and Don Horwitz
 Caroline and Charles Huebner
 Peggy Jacobs
 Peggy Kreisman

2020 CHICAGO VIRTUAL EVENT SPONSORS *continued*

Lazard Middle Market LLC
 Ashley and Ken Lebovic
 Nancy Leigner
 Brahm Levin
 Jackie and Jeff Levin
 Marsha Levin
 Margot Levin-Schiff
 Debra and William Lewin
 Karen and Bob Lewis
 Ila Jean Lewis
 Laurie Frank Lieberman
 Robert and Sandra Lund Foundation
 Randi and Daniel Lustig
 Mrs. Cary J. Malkin
 Gail and Fredrick Manning
 Susan and Fred Mardell
 Stephanie and Jonathan Marks
 Kristin, Kaitlin, and Megan Michaels
 Julie and Greg Miller
 Bari and Cade Mlodinoff
 Wendy and Walter Nathan
 Terry E. Newman
 Jackie and Jason Peltz
 Gayle and Michael Pierce
 Toby and Sherwin Pogrud
 Nancy and Danny Pollack
 Jerry Rehm
 Susan and Max Reiswerg
 Helene H. Rosenberg
 Trudy and James Rosenbloom
 Burton Ruder Family Foundation
 Deborah and Scott Rudin
 Rebecca and Robby Rutkoff
 Susan and Marc Sacks
 Danielle and Alex Samoylovich
 Leslie and Jimmy Sarnoff
 Laura and Jim Schallman
 Joy Schaum
 Onnie and Steven Scheyer
 Leslie and William Schloss
 Wendy and Phillip Schmidt
 Charles and Bea Schutz
 Paula Segal
 Marci and Keith Shapiro
 Cathy Shulman
 Debra Siegel and Robert Altman
 Jody and Ross Silverman
 Ginger and David Smerling

Stephanie and Michael Smerling
 David Smiley
 Lynn and Bob Socol
 Susan and Elliot Solomon
 Heidi and William Spizman
 Andi and Michael Srulovitz
 Ellen and David Stafman
 Lisbeth Stiffel
 Jane and Michael Strauss
 Merle and Jim Styer
 Susan Taylor
 Roberta and Leonard Tenner
 Steven Towbin
 Matthew D. Tully
 Wayne Capital, Albert Riccio
 Elaine and Skip Wohlner
 Brittany and Chris Wroblewski
 Zaslavsky Family

\$500–\$999

Becky and Marc Altman
 Jamie and Jeff Annenberg
 Joshua and Nancy Bailin
 Jamie and Michael Balk, MD
 Jackie and Harvey Barnett
 Laurie Baskin and Steve Fadern
 Wendy A. Berger
 M. Allan and Gita Berk
 Sharon and Marc Berman
 Renee and Mark Bloom
 Sydney and Ryan Bloom
 Barbara Breakstone
 Jeff and Judy Brickman
 Dr. Barbara E. Brown
 Beth and Paul Cherner
 Marilyn Cohen
 Merle and Larry Cohen
 Carol P. Colby
 Harvey and Belle Bennett Cole
 Jerry Dardick
 Reva and Morton Denlow
 Rose Dessau
 Joyce and David Dlugie
 Lauren and Jared Dubnow
 Robert Eisenstadt and Greta Rothschild
 Sheila and Mark Fenton
 Pam and Paul Fisher
 Monica Fohrman

Marcia and Tom Fraerman
 Marjorie Friedman
 Benjamin Garber MD
 Scott Garfield
 Iris and Billy Garmisa
 Laurie and Phillip Gerber
 Annette and Edgar Gettleman
 Joanna and Beni Glickstein
 Karla and Mike Goldman
 Jordana Rutkoff Greenberg and Jared Greenberg
 Dr. Michael and Fran Grossman
 Karen and Gary Hamity
 Julie Hamos and Alan Greiman
 Dee Dee Heller
 Marjorie Heyman
 Suzanne and Don Horwitz
 Robin and Marc Joseph
 Robin and Chuck Kafenshtok
 Kagan and Wynes Families
 Donna Kahan
 Leenie and Roger Kaplan
 Kaplan Rosenow Family Foundation
 Syril and Don Karel
 Lori and Gary Kash
 Laura and Jeff Kepes
 Michael and Karen Kesner
 Alice and Bob Kohn
 Debra Korman
 Kathy and Ron Kory
 Sarah and Jason Kozin
 Doris L. Kraus
 Karen and Ron Krefman
 Marjorie and Stephen Kulp
 Ferne and Richard Landman
 Merle Lask
 Andrea and Mike Leon
 Sydnei and Allan Levin
 Julie and David Levine
 Sue and Jerrold Levine
 Jake and Lauren Lewis
 Joan L. Loeb
 Tammy and David Lorber
 Marcena Love
 Evelyn C. Lowenthal
 Beth and Adam Lustbader
 Clara Malkin
 Jean and Stanley Meadows
 Andrea and Ed Metzl

Sylvia and Chuck Meyers
 Deborah and Michael Miller
 Kay and Michael P. Murphy
 Catherine Nardi and Eric Gastevech
 Judith Nemes and Clifford Spainerman
 Michael Phipps
 Cara Pivar
 Robin and Jonathan Plotkin
 Lynne and Allan Reich
 Pam and Marvin Reinglass
 Vivian and Louis Rosen
 Adrienne and Harry Rosenberg
 Lisa and Javier Rubinstein
 Sergio Rubinstein
 Carol and Robert Ruderman
 Ellen Rudnick and Paul Earle
 Diana Ruthman
 Laura Schallman
 Linda and Steven Schneider
 Rita and Gregg Schneider
 Terri and Howard Schneider
 Caryn and William Schuman
 Mark and Judy Schwartz
 Julie and Steven Shifrin
 Bonnie and Steve Shlensky
 Lovey Sider
 Debbie and Marc Siegel
 Jeri and Roger Smith
 Barbara and Donald Tallering
 Jessica and Larry Tarschis
 Kathy Taslitz
 Elizabeth and Frederick Thomas
 Leslie and Barry Usow
 Hedy and Irving Weiss
 Linda and Stanley Weissbrot
 Judy and Rabbi Carl Wolkin
 Marty Zak and Ruth Goldberg-Zak
 Marilyn and Tom Zemboch
 Eric, Jennifer, Brian and David Zoberman

MEDIA SPONSORS



2020 CHICAGO DONORS WALL

Donors who contribute \$50,000 and more are permanently inscribed on the Museum's walls. Join these Chicago donors by making your contribution.

CHAIRMAN'S CIRCLE

\$10 million or more

The Crown and Goodman Families

BENEFACTORS

\$5 million or more

Jeff and Toby Herr

The Judd, Randi, Stephen, and Barry Malkin Families

PILLARS OF MEMORY

\$2 million or more

Anonymous

Neil G. Bluhm Family

Ellen and Melvin Gordon and Family

Carylon and Julius Hemmelstein Family

The Kovler Family Foundation

The Michael P. Polsky Family

Renee and Edward Ross Foundation

Fern and Manfred Steinfeld Family

Hilda, Otto, Brenda, and Sandra Wolf

FOUNDERS

\$1 million or more

Alice and Robert Abt and Family

Barbara S. Bluhm-Kaul and Family

Martin, Maurice, and Matthew Bucksbaum Families

Abe and Ida Cooper Foundation

Philip M. Friedmann Family

Allen, Dolores, Herbert, and Sidney Kohl Families

Ann Wolk Krouse and Paul C. Krouse*

Perlow Family—Michael, Sandra, Lloyd, and Julie

Richard and Linda Price and Family

The Pritzker Family

J. B. and M. K. Pritzker Family Foundation

Samuel and Jean Rothberg

The Sacks Family

\$500,000–\$999,999

Carol and Douglas E. Cohen

Estate of Gerald and Mary “Ginger” Fisch

Abel and Judy Friedman Charitable Foundation

GCM Grosvenor

Jeffrey M. Goldberg

Sheila and Joseph Gutman and Family

Harris Family Foundation

Carol, Edward, Martin, and Alan Kaplan

Susan L. Karkomi and Marvin J. Leavitt

Curt N. and Eleanor Parker,

in loving memory of parents

Polk Bros. Foundation, Chicago

Jamie Diamond Schwartz and David Schwartz

Morris Silverman and Lori Komisar

Karyn and Bill Silverstein

Takiff Family Foundation

The Judd A. Weinberg Family

\$250,000–\$499,999

Edward and Lester Anixter Family Foundation

Judith L. and Robert D. Appelbaum Family

Ann and Bruce Bachmann

Jacolyn and John Bucksbaum

Mr. and Mrs. Benjamin B. Cohen and Family

Seymour and Rita Cohen and Family

DLA Piper US LLP

Sig and Mimi Feiger Family

The Sol and Howard Friend Families

Robert B. and Jean Gelbort

Diane and Hal Gershowitz Family

The Gidwitz Family

Burton and Adrienne Glazov Family

Danielle Rudas Goodman and Jordan Goodman

Hochberg/Lowenstein Families

Carol, Edward, Martin, and Alan Kaplan

William B. and Carol A. Kaplan

Susan L. Karkomi and Marvin J. Leavitt

Priscilla and Steve Kersten

KPMG Peat Marwick

K & S Photo Graphics

Risa, Harvey, Susan, Ronald, and

Dana Lambert Family

Phyllis and Myron Levin

Elaine and Donald Levinson and Family

Harriet Gerber Lewis and Family

Terri and Barry Lind and Family

The John D. and Catherine T. MacArthur Foundation

Marilyn Malkin and Larry Wolf

Jill and Paul Meister

Leo and Betty Melamed, Idelle, Jordan, and David

Mesirow Financial

Jack and Goldie Wolfe Miller

The Lois and Jon Mills Family

Sam and Helen Nerenberg from sons

Jerome and Jordan

The Northern Trust Company

The Anita and Louis Perlman Family Foundation

Families of Isaac, Nathan, Joseph, and

Samuel Shapiro

The Sidley Austin Foundation

Marcie and Avy Stein

Lee B. and Norma Stern Family

Joel, Barbara, Michael, David, and Russell Stone

In loving memory of Charles R. Swibel

Kathy Hess Tallering and Ken Tallering

Janna and Sheffield Wolk

Helen and Sam Zell

\$100,000–\$249,999

The Partners of Altschuler, Melvoin and Glasser

Arthur Andersen & Co., S.C.

The Baker Family in memory of Abe Baker

Irv, Irene, and Charles Barr

Cynthia and Theodore Berenson

Sally and Miles Berger

In loving memory of William Bergstein

Bergstein Family Foundation

Marc, Sharen, Michael, and Susan Berman

Ruth and David S. Bern and Miriam R. S. and

Edwin H. Goldberger, Esq.

The Howard B. Bernick Foundation

Family of Janine R. and Edward I. Biskind

Barbara Bluhm-Kaul and Don Kaul

Robert Thomas Bobins Foundation

Robert, Leslie, Zoey, Asher & Avigail Bond

Marlene Breslow-Blitstein and Berle R. Blitstein

Keith, Arlene, Scott, Jaime, and Michael Bronstein

Adrienne and Arnold Brookstone

In loving memory of Dr. Jacob Brotman

Severin and Marge Caitung

The Cartwright Foundation

Irving and Frances Cherry and Rita and Shayne

Citadel Group Foundation

CME Group

Marilyn and Terry Diamond

Barbara and Ira A. Eichner

Irwin and Joyce Eisen, in honor of our parents

Exelon Corporation

Brian and Allison Feltzin

Barbara and Larry Field

Mr. and Mrs. Eli Field, Mr. and Mrs. Larry Field

Sheldon and Nellie Wiesenthal Fink

The Joseph and Claire Flom Foundation

Elaine S. Frank

The Frankenthal Group Foundation

Barbara and Robert Fremont

Barry Golden, Mark Golden, and Michael Golden

The Sheldon Good Charitable Family Foundation

The Ellis Goodman Family Foundation

Roberta and Howard Goss Family

The Jack Gottlob and Schwartz Families

Greenberg Traurig, LLP

Ellen and Bill Greengoss

Jeffrey Grinspoon and Jon Foley

Lotte Gruen in loving memory

Dr. and Mrs. Henry Guralnick

Nancy and Kurt Gutfreund and Family

Max and Rita Haber and Siegfried Haber, MD

Michelle and Corey Harris

Al and Free Hofeld

Joan Holland and Eli Glassman

Joel and Carol Honigberg

Vicki and Thomas Horwich

JMB Insurance—Chicago, IL

Estate of Claire Joel

JPMorgan Chase

Robert, Joan, Julie, and Henry Judelson

Amy and Marty Kaplan

Beth and Kenneth Karmin

Harriet and Ernest Karmin and Family

Jill and Jory Katlin

Katten Muchin Rosenman LLP

Beth and Mark Kaufmann

Mal and Ruth Kaufman Family Foundation

Bunny and George A. Kennedy

Kirkland & Ellis

Dr. Jay and Georgiana Kleiman

Dr. J. Korczak, B'nai B'rith Holocaust Survivors Skokie

2020 CHICAGO DONORS WALL *continued*

Andrea Kott and Mark Levine
 In memory of Max Krasny
 Francis L. Lederer Foundation
 Daniel, Karen, Sarna, and Jessica Lee
 Harvey B. Levin Trust
 Ronald and Fifi Levin
 Alan and Lillian Lewis
 Livney Family Foundation
 Jodi and Paul Loeb and Family
 Renee Logan, in memory of Anna and Arthur A. Klein
 Lauren and Todd Lustbader
 The Lutz Family
 Nathan, Minnie, Lewis, Susan, and Betty Ann Manilow
 Michael, Barbie, Anna & Leah Marcovici
 James and Roslyn Marks, Ira and Janina Marks
 Mr. and Mrs. Abe Matthew,
 Mr. and Mrs. Ken Matthew,
 Mr. and Mrs. Norm Matthew,
 Dr. and Mrs. Ed Matthew
 Linda and Robert Mendelson
 Linda and Jerome H. Meyer
 Robert and Eleanor L. Meyers
 Edward and Lucy R. Minor
 Linda and David Moscow Foundation
 Bernard and Ruth Nath
 Lawrence S. & Gloria Newmark Foundation
 North Shore Congregation Israel
 Milton and Lois Podolsky Family Foundation
 Tom, Nick, Penny, and Gigi Pritzker
 Jeff and Ashley Quicksilver
 Bruce and Diana Rauner
 Chuck, Barbara, Jake, Carly, and Jenna Reeder
 Linda and David Richter
 Amy Krouse Rosenthal and Jason Rosenthal
 Jan and Marvin Rotter
 Arlen D. and Elaine Cohen Rubin
 Mr. and Mrs. Joel Salk
 David Sawyer & Margaret H. Barton
 Schrayner/Karmin Family
 Kathy Schubert
 Ted Schwartz Family Foundation
 Jill and Rob Selati
 Henry and Soretta Shapiro
 Richard and Joan Sharfstein and Family
 Kim and Perry Shwachman
 Robin and David Small

Paul N. Steinfeld
 Marilyn and Robert Mitchell Sternberg Family
 Michael Supera Family
 Mr. and Mrs. Bernard M. Susman
 Linda and Alan Swimmer
 Target Stores
 Shirley Taussig
 Arnold and Elinore Thaler and Family
 The Michael and Marilyn Vender Family
 Walgreen Co.
 Irving and Zahava Wein
 In loving memory of Bernard Weinger, from Helen
 In honor of Herbert and Florence Wenske
 Brenda Wolf and Fred Siegman
 Tina and Joseph Wolf
 Emily Sachs Wong and Thad Wong
 Lili Ann and Richard Zisook Family
 Sheri and Sherwin Zuckerman
 We shall not forget Chaya and Wolf Zylberfuden

\$50,000–\$99,999

AAR
 The Irving and Ida Abraham Family
 Sharon and Earl Abramson
 Ameritech
 Am Shalom
 The Arkes Family, in memory of Nathan Arkes
 Helen and Norman Asher Family
 Azulay Family Foundation
 Baer Family Charitable Foundation
 Family of Harry and Marion Balaban
 Rebecca and Dmitry Balyasny
 The Bill Bass Foundation, Mindy Jacobson and
 Marc Schwartz, Co-Trustees
 Zachor: The Baumgart and Zylber Family Victims
 Arlene and Marshall Bennett
 Lindy Bergman
 The Family of Mert Berman
 Jill and Irwin Bernstein
 Jack R. Bierig, Barbara Winokur Bierig and Family
 Bindler Family; Richard, Gene, Zachary, and Annie
 Morton, Anne, Berle, and Joel Blitstein
 Lila and Fred Bondy
 Ben A. Borenstein, Paul H. Goldman, Jay S. Sharps
 Braeside Foundation
 Willard E. Bransky

Bert and Lorraine Braverman and Family
 William, Fred, Harry, Stanley, and Andrew Bresler
 Jeffrey, Marlene, Marc, Michael, and
 Joseph Breslow
 David and Gila Bronner and Family
 Dean L. and Rosemarie Buntrock Foundation
 Meg and Tim Callahan Family
 Paul and Pearl Caslow Foundation
 The Centel Foundation
 Ron Chez and Family
 The Chizewer and Kallick Families
 Shari and Mark Coe
 Margie and Louis N. Cohen
 Michael, Edith, Jonathan, Benjamin, and Adam Cohen
 In memory of Steven Joel Cohen
 Alvin W. and Robert Cohn Families
 Michelle Collins
 Carey and Cheryl Cooper and Family
 Jill, Tim, Courtney, Danny, and Chase Cunniff
 Gail W. and Norman Cutler
 Julie Dann and Brad Schneider
 Michael H. and Martha W. Davidson Family
 Alvin and Muriel Davis Family
 Denise and Scott Davis
 Toby and Neal Deutsch
 DFK Group, Inc.
 In memory of Patrick J. Doyle, Sr.
 Charlotte and Leslie Drucker
 Abraham and Louis Duman Families
 In memory of Irwin B. Ecker
 In memory of Samuel Edes, Claire Rosen,
 and Nik Edes
 Gail and Richard Elden
 Barbara and Leonard Feldman
 Linda and Eric Felton
 Saerree and Louis Fiedler and Family
 Mr. and Mrs. Herman M. Finch
 Bobbie (Roberta Mae Dubofsky) and
 Marv Fink Family
 The First National Bank of Chicago
 Steven Fitzgerald and Mimi Lutwak
 Richard and Carol Fleisher and Family
 Denise C. Foy
 Gerald Freedman
 In Memory of Helaine and Mickey Freeman
 Herbert and Marjorie Fried

Dr. Carolyn Friend-Weiner and Dr. James Weiner
 Philip Garoon and Family
 Dr. Ralph Geiderman, to honor my mother, Helen
 Daryl and Brian Gerber, in memory of Oscar L. Gerber
 In memory of Max and Lottie Gerber
 Sheila and Larry Gerber
 Leo N. and Antonia Gershanov
 George and Roz Bornstein Gerstner-Leistner-Parsoff
 Sari Gluckin and Lance Friedmann
 Ellen and Jeffrey Gluskin
 Ethel and Bill Gofen
 Arthur S. Gold
 Goldberg Kohn
 Joan and Stanley Golder
 Mary Rose Goldstein, in loving memory of Jerome
 Myrna and Jerome Goldstick
 The Lillian and Larry Goodman Family
 Leonard Goodman
 Andrea and Jim Gordon
 Rabbi Samuel N. Gordon and
 Mrs. Patty J. Gerstenblith
 Sylvia G. Gordon
 Joseph and Mae Gray
 Donna and Jack Greenberg
 Beverly and Maurice Gross
 Linda and Jeffrey Hammes
 Barbara and George Hanus and Family
 Thomas L. and Joie Harris
 Harting, Inc. of North America
 Sandi and Barry Hartstein
 Jeffrey and Penny Hecktman Family Foundation
 Karen and Marvin Herman
 Thomas, Rita, Kathryn, and David Herskovits
 Eugene and Mitzi Heytow
 Elaine and Gerald Hirsch
 Jill Takiff Hirsh and Douglas Hirsh
 Dana Westrich Hirt, Oliver, Kalie, and Quincy
 Buz and Joey Hoffman Family
 Holland & Knight LLP
 Holocaust Memorial Foundation of Illinois
 Frances and Franklin Horwich and Family
 Eugene, Leslie, Aaron and Nathan Jacobs
 Herman and Rose Jaeger and Family
 Bernard H. Jaffee, in memory of Alex and Rose Jaffee
 Sherwin and Deborah Jarol
 The John Jellinek Family

Drs. Elena and Perry Kamel
 Anne and Burt Kaplan
 Laurence S. Kaplan
 Morris Kaplan and Dolores Kohl Kaplan
 In memory of Stuart M. Kaplan by Myrna W. Kaplan
 The Katlin and Franklin Families
 In honor of Ernest and Etta Katz—Marshall and Toby
 Laura and Scott Kaufman
 Sheila, Brett, Neal Keeshin and Families
 Elaine and Samuel Kersten, Jr.
 The Family of Mary and Max Kohl
 Sharon and Allan Koltin
 Bernard and Helen Kozloff Family Foundation
 Kraft Foods
 The Krasnow Family, in loving memory of
 Ted Krasnow and the Steinbergs
 Hyman J. Krauss Memorial Foundation
 The Lachman Foundation remembers
 Family Shoah Victims
 LaSalle Bank
 Laser Family Foundation
 Lavin Family Foundation
 The Lefkowsky Family Foundation
 Hilton R. and Shirley Guttman Leibow
 Mindy and Eddie Leshin
 Laurie and Gerry Levin
 Rachel and Jimmy Levin
 Stuart, Sheri, Kate, and Bennett Levine
 William and Mildred Levine, we shall never forget
 Marilyn and Harry Levinson
 Barbara Levoff in memory of Art
 Doralee and Arthur Levoff
 Eunice Lieberstein
 Lorry, Joanne, Brian, Richard, William Lichtenstein
 Sondra and Max Lorig
 Elaine and Herbert Loseff and Joyce and Avrum Gray
 Rabbi Steven Stark Lowenstein and Julie Stark
 Tracey and Andy Lowenthal
 Jeanne Randall Malkin and Alan, Harvey,
 and Ariel Schaffner
 Marci and Norman Malter
 Dov Behr Manischewitz Fdr.
 The B. Manischewitz Co.
 Roberta and George Mann
 For our Father, Raymond J. Marks, in remembrance
 Rita and Sidney Mathias

Beatrice C. Mayer—in memory of Robert B. Mayer
 Diane and Tom Meagher
 Mesirow Financial remembers Rodger Tauman
 In loving memory of Bella and Sidney Miller
 Diane and Steven Miller
 Glen and Wendy Miller Family
 Sue and Lee Miller
 James C. Mills Family
 Barbara D. Molotsky
 In memory of Davida Moseson
 Motorola Foundation
 Elaine and Allan Muchin
 Sylvia Neil and Dan Fischel
 Joseph and Elisabeth Nesler
 The Family of Johanna and Herman H. Newberger
 Nisenbaum Families—Alan Nisenbaum and Sonia Katz
 Dr. and Mrs. Donald M. Norris
 Roberta and Melvin Olshansky, Michael and David
 Arthur and Gladys Pancoe,
 in memory of Morris Pancoe
 Mr. and Mrs. Walter Pancoe,
 in memory of Lyn Pancoe Meyerhoff
 Pasquinelli Family Foundation
 Ted and Sherri Pincus
 The Pinkert Family
 The Sedge and Henry Plitt Charitable Trusts
 Mr. and Mrs. Mac Pohn
 Polk Family Charitable Fund
 Anita and Barry Poll and Family
 Daniel, Nancy, Matthew, Andrew, and
 Deborah Pollack
 Mr. and Mrs. Sidney L. Port
 Neal H. and Laurie K. Price
 The PrivateBank
 Ronald, Linda, Andy, Mark, and Amy Rashkow
 Merle Reskin
 The Resnick Family Foundation
 Dr. Emery and Nancy Robert and Sister Rozsi
 Constance and Albert Robin
 Ronald McDonald House Charities
 Barbara and Richard Rosenfield
 Harold and Linda Rosenson and Family
 Gail and Saul Rudo
 Raina and Howard Ruskin
 Mally and Alan Rutkoff and Family
 Biff Ruttenberg Foundation

Kathy, Ron, Karen, Lisa, and Nina Sackheim
 Susan and Marc Sacks
 In memory of Dorothea Heymann—
 the Adda Safran Family
 Andy Salk
 Martin and Lucie Sandler Families
 Sara Lee Foundation,
 in memory of Nathan Cummings
 Norton and Elaine Sarnoff and our eight children
 Gail and Robert Scadron
 Phyllis and Gary Schahet
 Lizzy Takiff Scheinfeld and Josh Scheinfeld
 Scheinman Family Foundation
 Steven, Onnie, Kate, Drew, and Cody Scheyer
 Sally and Murray Schramm
 Maureen and Marc Schulman
 Edward and Irma Schwartz and Family
 Alan M. and Susan Sebulsky
 Ruth and Herschel Seder Family Foundation
 Seigle Family Foundation, in honor of Lora Seigle
 Naomi and Jerry Sencer
 Charles and M. R. Shapiro Foundation
 Lynn and Irv Shapiro
 Keith, Marci, Jacob, Michael, and Jordan Shapiro
 Lester and Edna Shapiro Family Foundation
 Susan and Rob Shapiro
 Henry and Marlene Shatkin
 Sheerit Hapleitah of Metropolitan Chicago
 Shesky and Froelich
 Susan and David Sherman
 Renee Birnberg Silberman and Joseph Silberman
 Silberman Family Foundation
 Leslie and Tom Silverstein
 Linda and Michael Simon
 The Sklare Family Foundation
 Jane and Arthur Slaven
 Mitchell and Valerie Slotnick
 Jerold and Kathleen Solovy
 The Ellen Soren Family Foundation
 Matthew A. and Leslie R. Spagat and
 Jerome P. and Lois Seiden
 Nora and Jay Spak
 Susan, Laurence, Chad, and Judd Spector
 Morris, Rose, Aaron, Sam, and Helen Stal and Family
 Adam and Pela Starkopf, Garry and Johanna Brainin
 Melanie and Morry Steinbach

Miriam and Morton Steinberg
 Michael, Adam, Joshua, Tara, Ryan Steinfeld
 Sarah and Irving Stenn
 Richard, Judith, Jeffrey, Todd, James Stern
 Rachel and David Sternberg
 Leslie and David Storch
 Staci and Ari Studnitzer
 Ruth Swartzberg, Allan Swartzberg, Lois S. Zoller
 Sylvia and Abram Szwajger and Family
 Jordan and Irene Tark
 Bunny Tasner and Family
 Lynette and Rodger Tauman
 TAWANI Foundation
 Sidney J. Taylor and Irwin H. Cole
 Paula Tepper, in memory of Ljube and Mendel Wilkow
 Amy and Steven Topel
 Tribune Company
 The Tucker Family Foundation
 Eve Tyree
 Waste Management Inc.
 Stephanie, Rick, Ariel, Simon, and Elan Weil
 Guy and Mary Weinberg
 Jill Weinberg and Bernard Kramer and Perri and Julia
 Judd Weinberg, in memory of parents
 Jacob and Sophie
 Weinstein Brothers and Levitt-Weinstein Chapels
 Lou and Ruth Weisbach
 Benjamin and Rae Weiss, in memory of their parents
 The Howard and Robert Weisses
 Kalman and Enid Wenig
 Wintrust
 Sheila Wolfe
 Worssek and Vihon LLP
 Lisa and Richard Worssek
 Herbert, Naomi, Alan, Cara, Jordan, and Ryann Young
 Melvyn and Judy Zahn Family, in loving memory
 The Zaslavsky Family
 Bernard Zell and Rochelle Zell
 Samuel Zell
 Sherri Takiff Zirlin and Todd Zirlin
 Lois, Danny, and Amy and Michael Zoller
 Bella Zucker, in memory Zucker-Kuligowski Family
 Franny and Michael Zucker
 Zunamon Family Foundation

** Deceased*

SUPPORT FOR SURVIVORS AND THEIR FAMILIES

The Museum is proud to partner with the Chicagoland community of survivors and their families to ensure Holocaust remembrance and education. Survivors have motivated generations of people with their courage and resilience and have shared their Holocaust experiences so that others may learn the lessons of what can happen when hate is left unchecked. They serve as a warning and an inspiration.

The **HOLOCAUST SURVIVORS AND VICTIMS RESOURCE CENTER** searches for documents in the records of the International Tracing Service and other digitized collections of the Museum free of charge to survivors, their families, and families of victims. Survivors who require documentation to file for compensation are given the highest priority. Reference requests can be made in person (when the Museum reopens), online, or via e-mail, letter, or telephone. Learn more at ushmm.org/resourcecenter or by contacting resource-center@ushmm.org.

The **BENJAMIN AND VLADKA MEED REGISTRY OF HOLOCAUST SURVIVORS** is seeking the names of all survivors of the Holocaust and Nazi-era persecution—whether or not currently living—in order to record their experiences for future generations, assist survivors and their families in attempts to trace missing relatives and friends, and provide reference to scholars of the Holocaust, genealogists, and members of the public. Inclusion in the Registry is voluntary and contact information will not be made public. Family members can register survivors posthumously. Learn more at ushmm.org/resourcecenter or by contacting resource-center@ushmm.org.

The **MUSEUM'S COLLECTION** not only provides unique and previously unknown documentation of the Holocaust for scholars and educators, but also serves as the anchor by which to document the experiences of individual survivors and victims. The Museum is actively collecting artwork, clothing, uniforms, textiles, documents, correspondence, diaries, photographs, and other items from the period beginning at the end of World War I to the close of the Jewish displaced persons (DP) camps in the mid-1950s. If you or members of your family have artifacts related to the Holocaust and would like to discuss donating them to the Museum, please e-mail curator@ushmm.org.

ABOUT THE MUSEUM'S MIDWEST REGIONAL OFFICE

For more than 30 years, the Midwest Regional Office has focused on building and strengthening a vibrant community of Museum supporters. As the liaison to this region of the country, the Midwest Regional Office:

RAISES FUNDS on behalf of the Museum

COORDINATES TRAVELING EXHIBITIONS and educational programs in the region

SERVES AS A RESOURCE for Museum members, survivors and their families, and the general public

FACILITATES INTERNATIONAL TRAVEL with Museum groups

ORGANIZES MISSION TRIPS to the Museum

WORKS WITH CURATORS to expand the Museum's collection of historical artifacts

PARTNERS WITH COMMUNITY organizations throughout Chicago and the midwest

To learn more about the Midwest Regional Office and Museum programming, please contact:

Alison Abrams, *Major Gifts Officer*
Sally Arnold, *Development Officer*
Amy Gershowitz Lask, *Development Coordinator*
Michelle Leon, *Development Assistant*
Renee Rotter, *Senior Major Gifts Officer*
Jed Silberg, *National Philanthropy Officer*
Jewel Snead, *Data Services Specialist*
Elana Stern, *Development Operations Manager*
Amy Topel, *Development Services Assistant*
Jill Weinberg, *Director*

Midwest Regional Office

PO Box 1852
Highland Park, IL 60035-7852
Tel 312.905.5459
midwest@ushmm.org

FOUNDERS SOCIETY

Gifts as of August 26, 2020

The **Founders Society** recognizes our most generous donors who have made the exceptional cumulative commitment of \$1 million or more. The Museum is profoundly grateful for their support, which ensures the far-reaching impact of our vitally important global institution.

GUARDIANS OF MEMORY

Gifts of \$25 million or more

Estate of Bernard Aptaker
Conference on Jewish Material
Claims Against Germany
Susan and William S. Levine
and Family
Eric F. and Lore Ross*
Linda and Schuyler Sylvers

TRUSTEES' CIRCLE

Gifts of \$15 million or more

The Hillside Foundation—
Allan and Shelley Holt
Samerian Foundation
David and Fela Shapell
Family Foundation

CHAIRMAN'S CIRCLE

Gifts of \$10 million or more

Helen M. Clawson*
The Crown and Goodman Family
Family of William* and
Sheila Konar
Jack, Joseph and Morton
Mandel Foundation

BENEFACTORS

Gifts of \$5 million or more

Albert Abramson*
Anne and Isidore Falk
Charitable Foundation
Rafael Feferman*
Leslie and Susan Gonda
(Goldschmied) Foundation
Jeff and Toby Herr
Estate of Maria M. Hustace
The Sidney Kimmel Foundation
Jeannie & Jonathan Lavine
Estate of Marcia Mark
The Harvey M. and
Lyn P. Meyerhoff Fund, Inc.,
and the Joseph and Rebecca
Meyerhoff Memorial Fund
Joan and Robert* Rechnitz
and Family
Deanie and Jay Stein
John and Janet Swanson
Howard Unger and Family
Bella Wexner* and Leslie H.
and Abigail Wexner

PILLARS OF MEMORY

Gifts of \$2 million or more

Anonymous (3)
Estate of Charles S. Ackerman
Miriam and Sheldon Adelson,
Roberta and Irwin Chafetz,
and Joan and Ted Cutler*
Adelson Family Foundation
and the Adelson Charitable
Foundation
The Annenberg Foundation
The Arthur and Rochelle Belfer
Foundation
Bildners—Joan and Allen z"l,
Elisa Spungen and Rob,
Nancy and Jim
Neil G. Bluhm Family
Rena Rowan Damone*
The Leonard and Sophie
Davis Fund
Estate of Suzette Derzavis
Diamonstein-Spielvogel
Foundation, Inc.
Estate of Bernice and
Louis Dozoretz, MD
The Feil Family
Estate of Eugenie Fromer
Howard L. and Judie Ganek
Richard and Rhoda Goldman
Foundation
Ellen and Melvin* Gordon
and Family
The Alexander Grass Foundation
Estate of Andrew Harper
Carylon and Julius Hemmelstein*
Family
Katz Family
Jack and Ina Kay*
The Klarman Family Foundation
The Kovler Family Foundation
Miles and Chris Lerman*
Jeanette Lerman-Neubauer and
Joe Neubauer
Morris Leviloff Trust
Dr.* and Mrs. Alec C. Levin
and Family
Howard M. Lorber and Family
Estate of Peter H. Lowenthal
The Judd, Randi, Stephen, and
Barry Malkin Families
Maltz Family Foundation

The Marcus Foundation

Jennifer Loew Mendelson and
Dan Mendelson
Milken Family Foundation
Jane and Daniel Och
Lucy and Murray* Pantirer Family
Estate of Elizabeth and Lee Pearl
Planethood Foundation, Inc.
Polsky Foundation
Ratner, Miller, Shafran Families
Righteous Persons Foundation
Arthur and Toni Rock
Renee and Edward Ross
Foundation
The Helena Rubinstein Foundation
Estate of Dr. Juan Jorge Schäffer
Dennis Schuman Living Trust
Schwarz Foundation
The Nathan and Lilly Shapell
Foundation and the Shapell
Guerin Family Foundation
Carl and Ruth Shapiro
Family Foundation
The Curt C. and Else Silberman
Foundation
Deborah Simon
Robert H. Smith Family Foundation
The Oliver Stanton Foundation
Fern and Manfred
Steinfeld Family
Victim List Project of the Swiss
Banks Settlement (US District
Court, Eastern District of New
York, Honorable Edward R.
Korman, presiding)
Hilda*, Otto*, Brenda, and
Sandra Wolf
Marilyn and Sigi* Ziering

FOUNDERS

Gifts of \$1 million or more

Anonymous
Madlyn* and Leonard Abramson
Robert* and Alice Abt
Michel F. Adler
American Gays and Lesbians,
Families and Friends
Ted* and Lin Arison
Bank of America Corporation
David and Betty-Jean Bavar

The Bender Family—

Blake Construction
Tom A. and Andi Bernstein
Barbara S. Bluhm-Kaul and Family
Anne and Ned Bord*
Braman Family Foundation
Estate of Samuel Brandt
Martin*, Maurice, and Matthew*
Bucksbaum Families
The Rhoda and David Chase
Family Foundation, Inc.
The Chrysler Corporation Fund
The Coca-Cola Company
Craig and Deborah Cogut
The Ryna and Melvin Cohen
Family Foundation
Amy and Andrew Cohn
Abe and Ida Cooper Foundation
Eva Cooper
Dr. Sidney Davidson
Martin* and Luella Davis
Devinki, Pack, and Kolklin Families
Diller-von Furstenberg
Family Foundation
Cindy Stein Edelman
EMC Corporation
Fannie Mae Foundation
Dalck and Rose Feith* Family
Ferenc Family Charitable
Foundation of Brooklyn
Peter* and Adrienne Feuer
Gerald M. and Mary L. Fisch*
Max M. and Marjorie S. Fisher*
Mr. and Mrs. James Ingo Freed*
and Family
The Freed Foundation
Amy and Mort Friedkin
Lorraine and Jack N.* Friedman
Philip M. Friedmann Family
Susie and Michael Gelman
Irene and Carl Glassberg*
Dr. David and Joan Goldfarb
Joyce and Irving Goldman
Family Foundation
Murray H. and Joan M. Goodman
Estate of Bernard Gotfryd
Harold and Sylvia Greenberg*
The Maurice R. and Corrine P.
Greenberg Foundation
Marcy Gringlas & Joel
Greenberg, Seed the Dream
Foundation
Nathan and Sophia Gumenick*
Joseph Gurwin Family Foundation
Sam* and Gladys Halpern
Estate of Helmut Hannes
The Merrill Hassenfeld Family

Dr. Donald and Sue Hecht

Erwin Herling*
Hoffberger Family Fund, Inc.
Allen, Dolores, Herbert, and
Sidney Kohl Families
Doris and Simon* Konover
Murray and Ellen Koppelman and
Sandra Glicksman
Koret Foundation
The Fred Kort Family
Robert K. Kraft and Family
The Kraus Family Foundation
Ann Wolk Krouse and
Paul C.* Krouse
Rae Kushner*
Ronald S., JoCarole, and
Estée* Lauder and the
Lauder Foundation
The Blanche and Irving Laurie
Foundation
Marcia and Alan Lazowski
Leichtag Family Foundation
The Annette M. and Theodore N.
Lerner Family Foundation
The Lerner Foundation
Gerard Leval—Arent Fox, PLLC
Anita and Arnold* Lorber
Susan E. Lowenberg and
David W. Lowenberg
The Lumer Family
Peter W. and Leni May
Alan and Amy Meltzer
Bernard* and Lusie Milch
Seymour* and Vivian Milstein
Estate of Bella Mischinsky
David and Ruth Mitzner* and
Ira and Mindy Mitzner
Gary H. and Linda Z.* Oberlender
Mr. and Mrs. Robert Patron and
Marcia Patron*
Mr. and Mrs. Joseph Pell
Lynn and Lewis Pell
Arnold S. and Madaleine Penner
Family Foundation
Jennie Perelman Foundation
The Perlow Family
The Jay and Rose Phillips
Family Foundation
Alan Pines, Mark Sarna, and
Martin Staffeld
Irene and Abe Pollin*
Linda and Richard Price
and Family
The Pritzker Family
J. B. and M. K. Pritzker
Family Foundation

Benjamin and Seema Pulier
Charitable Foundation
Judith B. and Burton P.* Resnick
Pearl Resnick*
Charles H. Revson Foundation
Lester Robbins* and Sheila
Johnson Robbins*
Marcus* and Ann Rosenberg
Gerald Rosenbluth*
Samuel and Jean Rothberg*
Lawrence J. and
Anne Rubenstein
Charitable Foundation
The Sacks Family
Samberg Family Foundation
S. H. and Helen Scheuer
Family Foundation
Irving and Helen Schneider*
The Jerome and Saul
Schottenstein Families
Estate of Trude Schreiber
Betty and Howard Schwartz
Family Foundation
Joseph Schwartz
Family Foundation
Elinor A. Seevak
Mickey Shapiro
J. B. and Maurice C. Shapiro
Charitable Trust
Morris and Evelyn Sidewater*
The Smith Kogod Families
The Sosland Family
Steven Spielberg
The Starr Foundation
The Sudikoff Family Foundation
Dr.* and Mrs. Laszlo Tauber
and Family
Laurence* and Billie Tisch
Preston Robert Tisch*
Jack* and Helen Tramiel
The Max Webb Foundation
Frederick R. Weisman
Philanthropic Foundation
Estate of Leon Weiss
Harry and Judith Wilf*
The Wilf Family Foundation
The Winnick Family Foundation
The Severin Wunderman Family
William* and Helen, Sam and
Arlene, Jeff and Lauri Zell
The Zuckerman, Pantirer,
Levenstein Families

* Deceased

LEGACY OF LIGHT SOCIETY

The **Legacy of Light Founders Society** recognizes individuals who have made a commitment to secure the Museum's future through any planned gift. In addition, all donors directing any type of gift or pledge to the Museum's endowment are recognized as **Legacy of Light Guardians** (names in bold below). Those who confirm in writing commitments of \$1 million or more through their estate plans are recognized as **Legacy of Light Society Founders**. Individuals who have made a planned gift are listed only with their consent.

CHICAGO LEGACY OF LIGHT FOUNDERS SOCIETY BENEFACTORS

Gifts of \$5 million or more

The Crown and Goodman Family

PILLARS OF MEMORY

Gifts of \$2 million or more

Ann Wolk Krouse and Paul C. Krouse*

FOUNDERS

Gifts of \$1 million or more

Robert* and Alice Abt
Carol and Douglas Cohen
Jeff Grinspoon and Jon Foley
Richard and Linda Price
Hannah Kastan Weiss

CHICAGO LEGACY OF LIGHT SOCIETY MEMBERS

Dennis Anderson
Barbara B. Appelbaum
Judith L. and Robert D.* Appelbaum
Bruce and Ann Bachman*
Michael Bauer* in Honor of Tema Posalska Bauer
Nancy and Richard Becker
Susan J. Berger
Glen R. and Sondra Bernfield
Gila J. Bronner
Adrienne and Arnold Brookstone
Dr. Barbara E. Brown
Marcie Ruth Claus
Sandra and Robert Cutler
David L. Dragon and Sara Wolch Dragon,
Holocaust Survivors
Babette Freedman Eddington
Brenda Moss Feinberg
Denise C. Foy

Renee S. Freemond-Woods
Ira and Elise Frost
Dr. William and Phyllis* Gingold
Miriam R. Bern Goldberger and
Edwin* H. Goldberger, Esq.
Kurt Gutfreund
Joseph Gutman Family
L. H. Gutmann-Fuld*
Thomas L. and JoAnn K. Harris*
Peter Hayes and Voltaire Santos Miran
Mrs. Ahlyce Kaplan
Myrna W. Kaplan
Joseph Reed Kass
Fay Katlin
Ruth and Malvin Kaufman
Jill Weinberg and Bernard Kramer
Mrs. Henry E. Mayer
Jeanette Jashunsky Mehr
James L. Pollack
Walter W. Reed*
Lisa and Jeff Rosenkranz
Arlen D. and Elaine Cohen Rubin
Mally and Alan* Rutkoff
Biff Ruttenberg Foundation
Leonard and Diane* Sherman
Karyn and Bill Silverstein
Miriam and Morton Steinberg
Fern and Manfred* Steinfeld Family
Lee B. and Norma Stern Family
Harve D. Tucker
Harry and Barbara van Beetz
Sandra and Bruce Wechsler
Sheffield and Janna Wolk
Marilyn E. Malkin and Larry Wolf

* Deceased

LEGACY OF LIGHT FOUNDERS SOCIETY

Gifts as of April 20, 2020

The **Legacy of Light Founders Society** proudly recognizes members who have made a commitment to secure the Museum's future by establishing a planned gift of \$1 million or more. Donors who direct any outright or planned gifts (or any combination of both) of \$1 million or more to the Museum's endowment are recognized as **Legacy of Light Guardian Founders** and are included below.

Individuals who have become **Legacy of Light Founders** or **Legacy of Light Guardian Founders** through any type of deferred gift are listed only with their consent.

GUARDIANS OF MEMORY

Gifts of \$25 million or more

Susan and William S. Levine
and Family
Linda and Schuyler Sylvers

TRUSTEES' CIRCLE

Gifts of \$15 million or more

Samerian Foundation

CHAIRMAN'S CIRCLE

Gifts of \$10 million or more

Helen M. Clawson*
Jack, Joseph and Morton
Mandel Foundation

BENEFACTORS

Gifts of \$5 million or more

Anonymous (2)
The Crown and Goodman Family
Lawrence Levit and Nilda Pascual
Jonathan Rick and Barbara Rick
Janet and John Swanson
Kurt L. and Marilyn Wallach

PILLARS OF MEMORY

Gifts of \$2 million or more

Sidney Davidson
Diamonstein-Spielvogel
Foundation, Inc.
Rosalee Eisenstadt
Judith E. Fagin
Anne and Isidore Falk
Charitable Foundation
Kaja Finkler
Howard L. and Judie Ganek
The Leslie and Susan Gonda
(Goldschmied) Foundation

Rebecca Knaster
William & Sheila Konar
Foundation
Ann Wolk Krouse and
Paul C.* Krouse
Chris* Lerman and the Lerman
and Neubauer Families
Louis F. Smith
Deanie and Jay Stein
Elaine Nina Tanay
The Unger Family
Steven E. Zinn and Susan M. Zinn

FOUNDERS

Gifts of \$1 million or more

Anonymous (2)
Robert* and Alice Abt
Jay and Adrienne Carsman
Carol and Douglas Cohen
Andrew and Amy Cohn
M. Stephen and Arlyne G. Cook
Eva Cooper
Leonard and Sophie Davis Fund
Devinki, Pack, and Kolkin Families
Heather Dunhill and Ted Meekma
David H. Enzel
Mimi Fiszal
Michael B. Fox and Nancy E. Fox
Amy and Mort Friedkin
Connie and David Girard-diCarlo
Allan R. Glass
Irene and Carl Glassberg*
Jeff Grinspoon and Jon Foley
Dr. Michael and Joyce Hallet
Eric and Linda Horodas
Gayle A. Karhanek
Bobby Ellen Kimbel, PhD
Ellen and Murray Koppelman

Steven and Alexis Larky
Susan E. Lowenberg and
David W. Lowenberg
Ellen R. Marram
Helen Farber Marshall
Alan and Amy Meltzer
Jennifer Loew Mendelson and
Dan Mendelson
Alfred Münzer and and Joel Wind
Gary H. and Linda Z.* Oberlender
Richard and Linda Price
and Family
Sheila Johnson Robbins*
William and Sandra Rosenbaum
Pamela and Mark Rubin
Betty and Howard Schwartz
Family Foundation
Elinor A. Seevak
Mickey Shapiro
Dee Dee and Eliot Simon
David S. Sklar
Alan Solomon, MD
Monty J. Strauss and
Jane L. Winer
Arthur Strick, MD
Hannah Kastan Weiss
Melanie I. and Bradley D. Wine
Diane Wohl

* Deceased

EVERY WILL MATTERS. HAVE YOU PUT THE MUSEUM IN YOURS?

To learn how you can join the Legacy of Light Society and make the Museum a part of your legacy, please contact Naomi Katz at 202.520.9392 or nkatz@ushmm.org.

**NEVER
AGAIN**
WHAT YOU DO MATTERS

THE CAMPAIGN FOR THE UNITED STATES HOLOCAUST MEMORIAL MUSEUM

Campaign Leadership Giving

The Museum is grateful to the following donors who have made an outright campaign leadership gift of \$1 million or more since October 1, 2009.

Gifts as of August 26, 2020

Anonymous (3)
Robert* and Alice Abt
Estate of Charles Ackerman
Miriam and Sheldon Adelson, Roberta and Irwin Chafetz,
and Joan and Ted Cutler*
Adelson Family Foundation and the
Adelson Charitable Foundation
Michel F. Adler
Estate of Bernard Aptaker
Bildners—Joan and Allen z”l, Elisa Spungen and
Rob, Nancy and Jim
Estate of Samuel Brandt

Helen M. Clawson*
Andrew and Amy Cohn
Conference on Jewish Material Claims
Against Germany
Abe and Ida Cooper Foundation
The Crown and Goodman Family
Dr. Sidney Davidson
The Leonard and Sophie Davis Fund
Devinki, Pack, and Kolkin Families
Diamonstein-Spielvogel Foundation, Inc.
EMC Corporation
Anne and Isidore Falk Charitable Foundation
Rafael Feferman*
The Feil Family
Amy and Mort Friedkin
Peter* and Adrienne Feuer
Estate of Eugenie Fromer
Leslie and Susan Gonda
(Goldschmeid) Foundation
Ellen and Melvin* Gordon and Family
Estate of Bernard Gotfryd
The Alexander Grass Foundation
Marcy Gringlas & Joel Greenberg,
Seed the Dream Foundation
Estate of Andrew Harper
Dr. Donald and Sue Hecht
Carylon and Julius Hemmelstein* Family
Jeff and Toby Herr
The Hillside Foundation—
Allan and Shelley Holt
Estate of Maria M. Hustace
Katz Family
The Klarman Family Foundation
Family of William* and Sheila Konar
Robert K. Kraft and Family
Ann Wolk Krouse and Paul C.* Krouse
Jeannie & Jonathan Lavine
Susan and William S. Levine and Family
Howard M. Lorber and Family
Susan E. Lowenberg and David W. Lowenberg

Estate of Peter H. Lowenthal
Maltz Family Foundation
Jack, Joseph and Morton Mandel Foundation
Estate of Marcia Mark
Alan and Amy Meltzer
Jennifer Loew Mendelson and Dan Mendelson
Estate of Bella Mischkinsky
Gary H. and Linda Z.* Oberlender
Jane and Daniel Och
Lucy and Murray* Pantirer and Family
Estate of Elizabeth and Lee Pearl
Mr. and Mrs. Joseph Pell
The Arnold S. and Madaleine Penner
Family Foundation
Planethood Foundation, Inc.
Polsky Foundation
Benjamin and Seema Pulier
Charitable Foundation
Ratner, Miller, Shafran Families
Joan and Robert Rechnitz and Family
Arthur and Toni Rock
Eric and Lore Ross*
Renee and Edward Ross Foundation
Samerian Foundation
Dennis Schuman Living Trust
Elinor A. Seevak
David and Fela Shapell Family Foundation
Morris and Evelyn Sidewater*
Deborah Simon
The Oliver Stanton Foundation
Deanie and Jay Stein
John and Janet Swanson
Linda and Schuyler Sylvers
Howard Unger and Family
Estate of Leon Weiss

** Deceased*

DONOR SOCIETIES

We are profoundly grateful for the ongoing commitment of our most generous supporters who ensure the far-reaching impact of this vitally important global institution.

Founders Society

The **Founders Society** recognizes donors who have taken their commitment to the exceptional level of \$1 million or more to strengthen the Museum's ongoing efforts to teach the lessons of the Holocaust, confront hatred and antisemitism, and prevent genocide.

Leadership Circle

The **Leadership Circle** recognizes Annual Fund donors of \$25,000 or more whose exceptional generosity helps keep Holocaust memory alive in a constantly changing world.

Wings of Memory Society

The **Wings of Memory Society** recognizes Annual Fund donors of \$5,000 or more whose gifts support the Museum's core outreach and educational initiatives. The **Wings of Memory Society Next Generation** group engages young professionals through philanthropic activities and educational programming.

Legacy of Light Society

The **Legacy of Light Society** recognizes individuals who have secured the Museum's future through any planned gift commitment. In addition, all donors directing any type of gift to the Museum's endowment are recognized as **Legacy of Light Guardians**. Those who confirm commitments of \$1 million or more through their estate plans are recognized as **Legacy of Light Founders Society**.

NATIONAL PATRONS

Gifts as of August 19, 2020

The following donors have committed to substantial and sustained support for the Museum's vital work by making a multiyear pledge of at least \$25,000 annually for five years or more. To learn more about how to join the National Patrons with a multiyear pledge of \$125,000 or more, please contact Sally Arnold at sarnold@ushmm.org or 312.607.1722, or Jed Silberg at jsilberg@ushmm.org or 312.545.3338.

Anonymous	Alfred Münzer and Joel Wind
Jessica Abrahams and Christopher Fleming	Robert R. Nathan Philanthropic Fund
Lester and Edward Anixter Family Foundation	Nimick Forbesway Foundation
Shari and Jeffrey Aronson	Nussdorf Family Foundation
Azeez Foundation	Jane and Daniel Och
Sandy and Harvey Belfer	The Arnold S. and Madaleine Penner Family Foundation
Marjorie and William Berkley	Julie Peyton and Don Tolep
The Howard B. Bernick Foundation	Polsky Foundation
Ruth M. Bernstein	Ira and Diana Riklis
Rita and Seymour Cohen	The Rothman Foundation
Amy and Andrew Cohn	Arlen D. and Elaine Cohen Rubin
Eva Cooper	Stacey and Marc Saiontz
The Crown and Goodman Families	Susan and Robert Schechter
Diamonstein-Spielvogel Foundation, Inc.	PTS Foundation—Pam and Tony Schneider
Nancy and Marc Duber	Jamie Diamond Schwartz and David Schwartz
Anne and Isidore Falk Charitable Foundation	David and Fela Shapell Family Foundation
Deborah and Ronald Feinstein	Kimberly and Perry Shwachman and Family
Danielle and Jordan Goodman	Dee Dee and Eliot Simon
Steven K. and Winifred A. Grinspoon Foundation	Louis Franklin Smith Foundation
Jeremy and Abbi Halpern	Oliver Stanton Foundation
Rebecca and J. David Heller	John and Janet Swanson
Gary and Cathy Jacob	Kathy Hess Tallering and Ken Tallering
Carol and Edward Kaplan	The Unger Family
William and Sheila Konar Foundation	William* and Helen, Sam and Arlene, Jeff and Lauri Zell
Ann Wolk Krouse and Paul C.* Krouse	
Marcia and Alan Lazowski	
David Marchick and Pamela Kurland	
Jennifer Loew Mendelson and Dan Mendelson	

* Deceased

MUSEUM CORPORATE PARTNERS

Commitments as of September 2020

Annual contributions from Corporate Partners support the Museum's educational and outreach programs and its global impact. Corporate Partners giving levels range from \$10,000 to \$100,000 and more, offering rewarding benefits in recognition of valuable annual commitments. Benefits include priority access to the Museum; national recognition at signature Museum events, online, and in select publications; and invitations to premier events in Washington, DC, and across the country. For more information, contact Cara Sodos at corporatepartners@ushmm.org.

CORPORATE EXECUTIVE CIRCLE \$100,000 and more



CORPORATE LEADERS \$50,000–\$99,999



CORPORATE SUSTAINERS \$25,000–\$49,999



CORPORATE SUPPORTERS \$10,000–\$24,999



UNITED STATES HOLOCAUST MEMORIAL COUNCIL

A number of Chicagoans have been appointed by the President of the United States to serve on the United States Holocaust Memorial Council. We are grateful for the devoted leadership and thoughtful guidance provided by these individuals over the last three decades.

- Norman R. Bobins
- Gila J. Bronner
- Myron M. Cherry
- Carol B. Cohen
- Erna Gans*
- Harold Gershowitz
- Barbara George Gold
- Jordan T. Goodman**
- Rabbi Samuel N. Gordon**
- Joseph D. Gutman
- Andrew Hochberg
- Priscilla Levine Kersten
- Ambassador John F. Kordek
- Julian E. Kulas, Esq.
- Leo Melamed
- Michael H. Moskow
- Rabbi Isaac Neuman*
- Tamar Newberger**
- Father John T. Pawlikowski
- Michael P. Polsky
- Richard S. Price**
- Maureen Schulman**
- Andrea Lavin Solow
- Arnold Thaler
- Clemantine Wamariya**

US House of Representatives
Rep. Brad Schneider

* Deceased
** Current Council member



HATE IS THE ENEMY. BUT SO IS TIME.

IN FIVE YEARS, less than 0.01% of World War II veterans will be alive and the youngest Holocaust survivor will be 79. Who do we want to tell their stories to the 1.9 billion young people across the globe who need to hear them?

STRATEGIC ADVANCEMENT COMMITTEE

Allan M. Holt, Committee Chairman and Museum Vice Chairman, Washington, DC
Howard M. Lorber, Museum Chairman, New York, NY

- | | |
|---------------------------------------|--------------------------------------|
| Laurence M. Baer, San Francisco, CA | David M. Marchick, Washington, DC |
| Tom A. Bernstein, New York, NY | Daniel Mendelson, Washington, DC |
| Elisa Spungen Bildner, Montclair, NJ | Richard S. Price, Chicago, IL |
| Amy Cohn, Phoenix, AZ | Elliot J. Schrage, San Francisco, CA |
| Lester Crown, Chicago, IL | Betty Schwartz, Livingston, NJ |
| Joseph D. Gutman, Chicago, IL | David Schwartz, Chicago, IL |
| J. David Heller, Cleveland, OH | Irvin N. Shapell, Anna Maria, FL |
| Howard Konar, Rochester, NY | Oliver K. Stanton, New York, NY |
| Jonathan S. Lavine, Boston, MA | Jay Stein, Jacksonville, FL |
| Alan B. Lazowski, Hartford, CT | Howard Unger, New York, NY |
| William S. Levine, Phoenix, AZ | Bradley D. Wine, Washington, DC |
| Susan E. Lowenberg, San Francisco, CA | |



USHMM.ORG/CAMPAIGN



THE
CAMPAIGN
FOR THE
UNITED
STATES
HOLOCAUST
MEMORIAL
MUSEUM

Keep Holocaust memory alive to inspire citizens and leaders to confront hatred, prevent genocide, and promote human dignity in a constantly changing world.

VISIT ushmm.org/campaign to learn more.

RISA K. LAMBERT was dedicated to the Museum from its inception and involved many of her friends in supporting this historic venture. As a fitting tribute, her family and friends generously named the annual Chicago luncheon in her memory.

PHOTOS: Cover: Candles at a Museum event. *Leigh Vogel for the US Holocaust Memorial Museum*; Page 2: *Lynn Persin Photography for the US Holocaust Memorial Museum*; Page 3: *Melissa Lyttle*; Page 4: *Lynn Persin Photography for the US Holocaust Memorial Museum*; Page 7: *Lynn Renee Persin Photography*; Page 8: *Carl Cox for the US Holocaust Memorial Museum*

All photos unless otherwise indicated *US Holocaust Memorial Museum*

#USHMM



ushmm.org/connect

MIDWEST REGIONAL OFFICE

PO Box 1852
Highland Park, IL 60035-7852
Tel 312.905.5459
midwest@ushmm.org

UNITED STATES
HOLOCAUST
MEMORIAL
MUSEUM